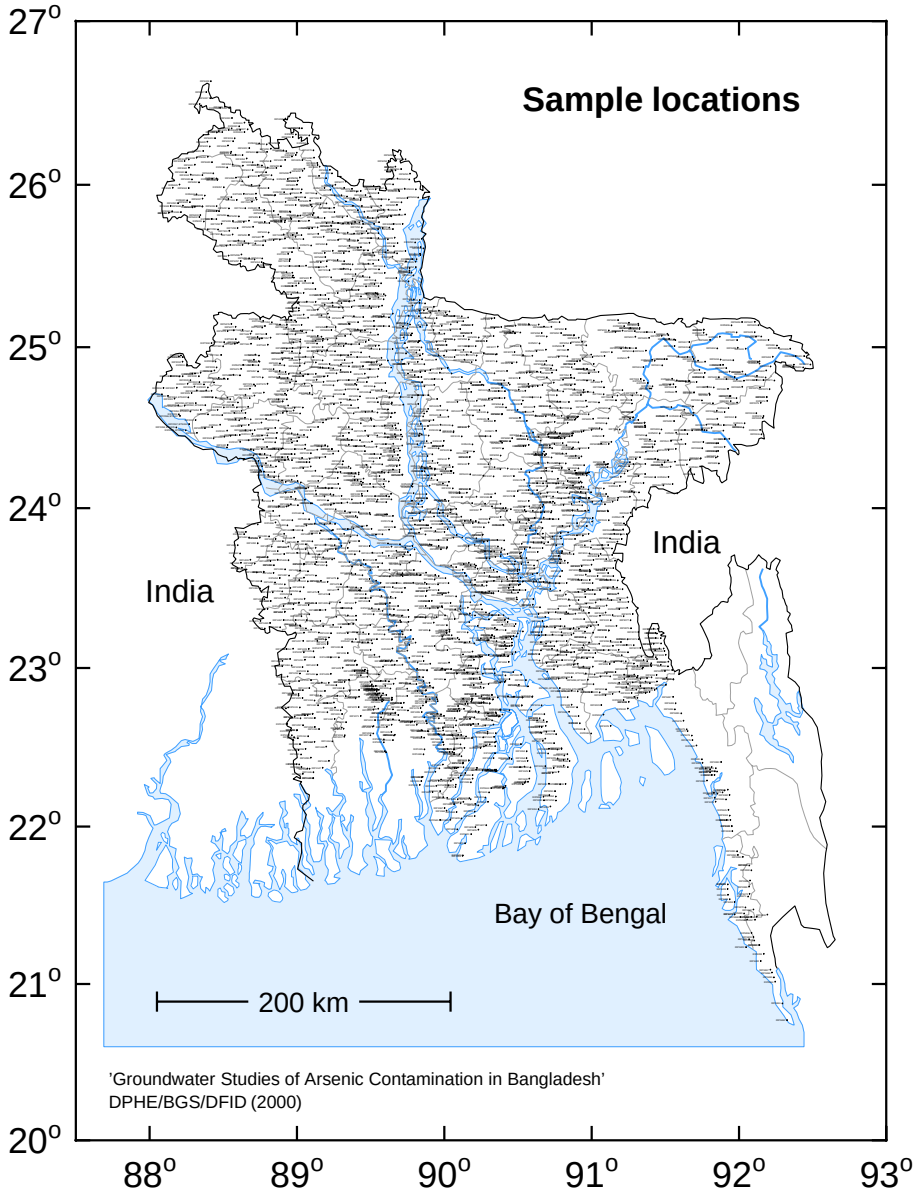
Sample locations
India
India
Bay of Bengal
200 km
'Groundwater Studies of Arsenic Contamination in Bangladesh'
DPHE/BGS/DFID (2000)
27°
26°
25°
24°
23°
22°
21°
20°
88°
89°
90°
91°
92°
93°